Road To Malvern
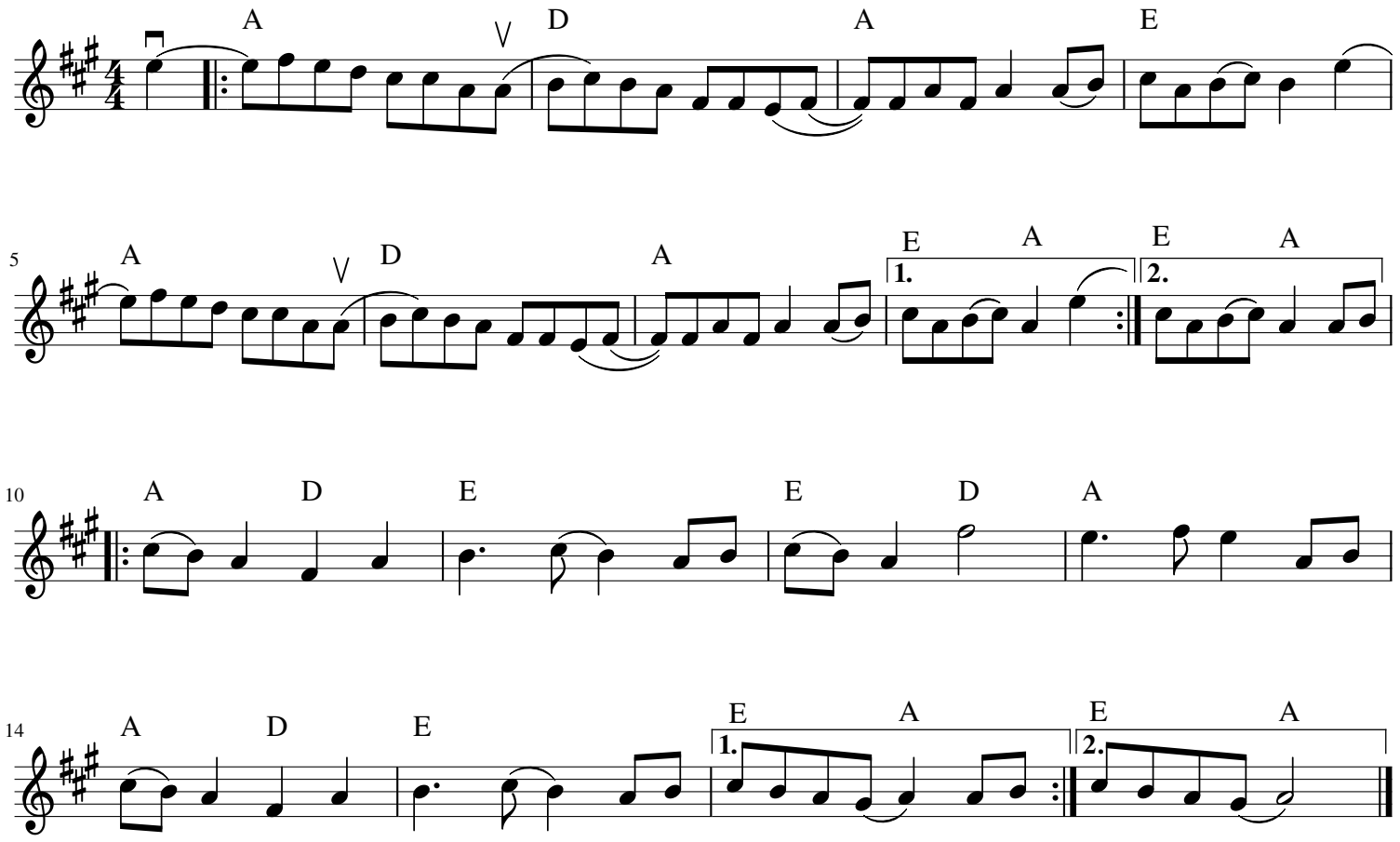
By Jim Childress -- Based on playing of Valerie Sauers and friends